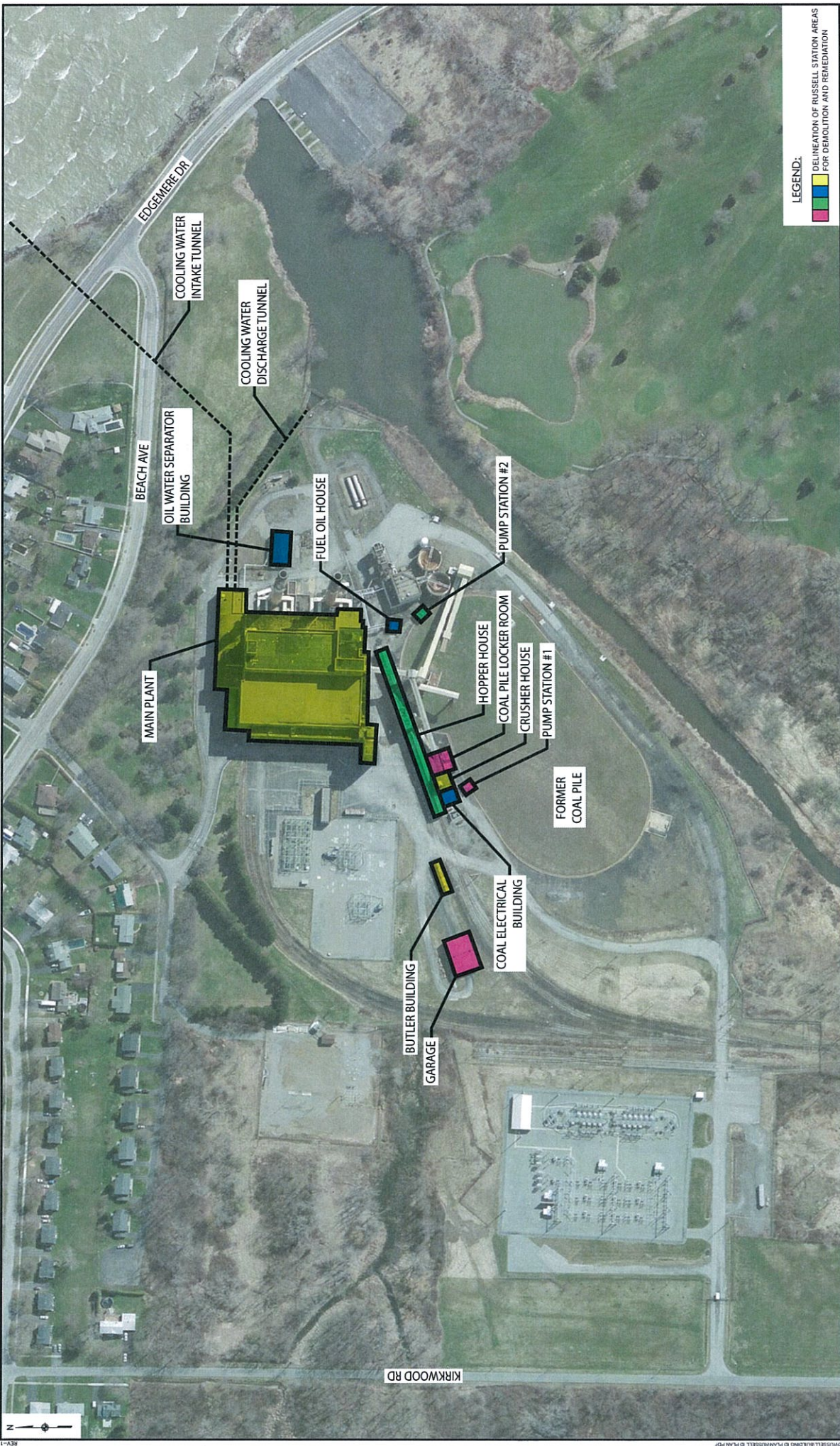

Exhibit D

Table and Figure showing the buildings and structures to be demolished and the approximate square footage of each of these buildings

Total Area of Individual Buildings At Russell Station	
ITEM	Square Feet
Main Plant Building	
Main Plant -Ground floor El. - 253.5	90,140
Main Plant -El. - 267	86,900
Main Plant -El. - 288	78,800
Main Plant -El. - 300	62,750
Main Plant -El. - 314	61,150
Main Plant -El. - 323	61,150
Main Plant -El. - 332	61,150
Main Plant -El. - 341	27,800
Main Plant -El. - 359	27,800
Main Plant Building Total	557,640
Coal Handling Buildings	
Crusher House	10,400
Hopper House	10,000
Coal unloading electrical Bldg	1,280
Coal pile Locker Room	2,850
Coal Handling Buildings Total	24,530
Out Buildings	
Oil/Water Separator Building	2,480
Pump Station # 1	440
Pump Station #2	648
#2 Fuel Oil Shed	540
Garage	4,800
Butler Building	1,400
Out Buildings Total	10,308
TOTAL D&R PROJECT FLOOR AREA	592,478



LEGEND:
 [Yellow Box] DELINEATION OF RUSSELL STATION AREAS FOR DEMOLITION AND REMEDIATION

WARNING IT IS A VIOLATION OF SECTION 2209, SUBDIVISION 2, OF THE NEW YORK STATE ENVIRONMENTAL CONSERVATION LAW TO ALTER OR MODIFY ANY PART OF THE DRAWING, IF AN ITEM IS ALTERED, IT'S ALTERING ENGINEER SHALL AFFIX TO THE ITEM HIS SEAL AND SIGNATURE, AND A SPECIFIC DESCRIPTION OF THE ALTERATION.		NO. DATE DESCRIPTION REVISIONS	
PROJECT ENG: M.J.W. DESIGNED BY: M.J.W. CHECKED BY: R.F.K. DRAWN BY: A.M.K.		CLIENT: Rochester Gas & Electric RG&E	
JOB TITLE AND LOCATION: DEMOLITION AND REMEDIATION OF RUSSELL STATION 1101 BEACH ROAD, GREECE, NY 14612		DRAWING TITLE: BUILDING AREA IDENTIFICATION PLAN	
LRD JOB NO.: 12-126-0881 SHEET 1 OF 1 FIGURE NO. 1		DATE: MARCH 2014 SCALE: NONE	



Exhibit D

Table and Figure showing the buildings and structures to be demolished and the approximate square footage of each of these buildings

Total Area of Individual Buildings At Russell Station	
ITEM	Square Feet
Main Plant Building	
Main Plant -Ground floor El. - 253.5	90,140
Main Plant -El. - 267	86,900
Main Plant -El. - 288	78,800
Main Plant -El. - 300	62,750
Main Plant -El. - 314	61,150
Main Plant -El. - 323	61,150
Main Plant -El. - 332	61,150
Main Plant -El. - 341	27,800
Main Plant -El. - 359	27,800
Main Plant Building Total	557,640
Coal Handling Buildings	
Crusher House	10,400
Hopper House	10,000
Coal unloading electrical Bldg	1,280
Coal pile Locker Room	2,850
Coal Handling Buildings Total	24,530
Out Buildings	
Oil/Water Separator Building	2,480
Pump Station # 1	440
Pump Station #2	648
#2 Fuel Oil Shed	540
Garage	4,800
Butler Building	1,400
Out Buildings Total	10,308
TOTAL D&R PROJECT FLOOR AREA	592,478