

Section 11—Mobile Homes

11-1 General

The requirements for electric service and meters for mobile homes receive special consideration, in addition to applicable requirements in Section 4. Refer to Single-Phase Meter Box section.

11-2 Service

11-2a Customer/Contractor

- ☑ Consult with the company regarding each installation and consult with the company regarding the acceptable types of equipment.
- ☑ Ensure that the service entrance conductor has a minimum current rating of 100 amperes for a single meter position. Installations of two or more meters must have a current rating in accordance with the NEC.
- ☑ Provide adequate support for attachment of the service lateral.
- ☑ Do not attach the service lateral or meter directly to mobile homes, under any conditions.

11-3 Underground

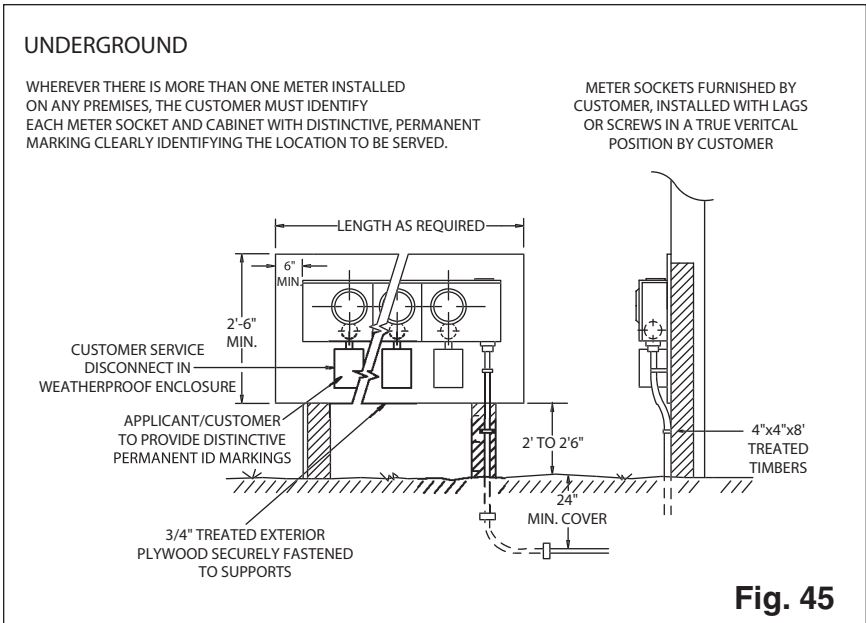

11-4 Overhead

OVERHEAD

WHEREVER THERE IS MORE THAN ONE METER INSTALLED ON ANY PREMISES, THE CUSTOMER MUST IDENTIFY EACH METER SOCKET AND CABINET WITH DISTINCTIVE, PERMANENT MARKING CLEARLY IDENTIFYING THE LOCATION TO BE SERVED.

METER SOCKETS FURNISHED BY CUSTOMER, INSTALLED WITH LAGS OR SCREWS IN A TRUE VERTICAL POSITION BY CUSTOMER

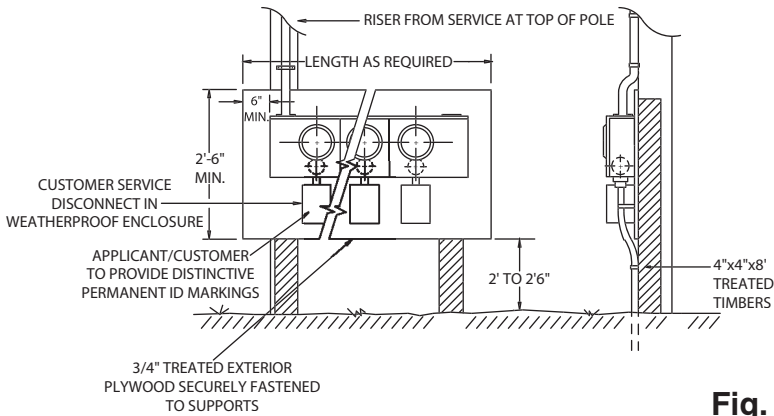

Fig. 46